



PLAN SHOWING THE PRO-
CONSTRUCTION OF A RESIDENTIAL
BUILDING IN SY. NO = 205/2, 3
IN PLOT NO. - 5, KAMATCHI
NAGAR, MADIPAKKAM VILLAGE
SAIDAPET TALUK, CHINGLEPUT
M.G.R. DISTRICT.

PLINTH AREA - 725 S.FT. 67.35 M²
PLOT AREA - 2400 S.FT. 222.96 M²

SPECIFICATION.

FOUNDATION: P.C.C. 1:4:8 ABOVE SAND FILL WHICH ARE BELOW COLUMN FOOT BASEMENT ARE OF P.C.C. 1:5:10 BELOW GRAD.
SUPER STRUCTURE: WITH BRICK WORK IN CEMENT MORTAR 1:5.
ROOFS: WITH P.C.C. 1:2:4 WEATHERING IN BRICK WORK JELLEY WITH C.M. 1:3.
PLASTERING: IN CM 1:6 FOR WALLS INC. M. 1:3 FOR CEILING.
JOINERY: BEST INDIAN TEAK WOOD.

JOINERY SCHEDULE.

D	TEAK WOOD DOOR	3'6" x 7'0"
D ₁	TEAK WOOD DOOR	3'0" x 7'0"
D ₂	COUNTRY WOOD DOOR	2'6" x 7'0"
W	TEAK WOOD WINDOW	6'0" x 4'6"
W ₁	TEAK WOOD WINDOW	5'0" x 4'6"
W ₂	TEAK WOOD WINDOW	3'6" x 4'6"
V	STEEL VENTILATOR	3'0" x 1'6"

SCALE: 1" = 8'0" (or) 1:100 DATE

PROPOSED COLOUR SHOWN:
SITE COLOUR SHOWN:
ROAD COLOUR SHOWN:

OWNER: *P. George*
(Mr. P. GEORGE)

M. Gunasekaran
M. GUNASEKARAN, D.C.E., P.D.Q.S.,
Civil Engineer and Consultant.
Licenced Surveyor Class II (No. 122)
Corporation of Madras
M-12/3, NAVABHARATH COLONY,
BESANT NAGAR, MADRAS-600090.

LICENCED SURVEYER

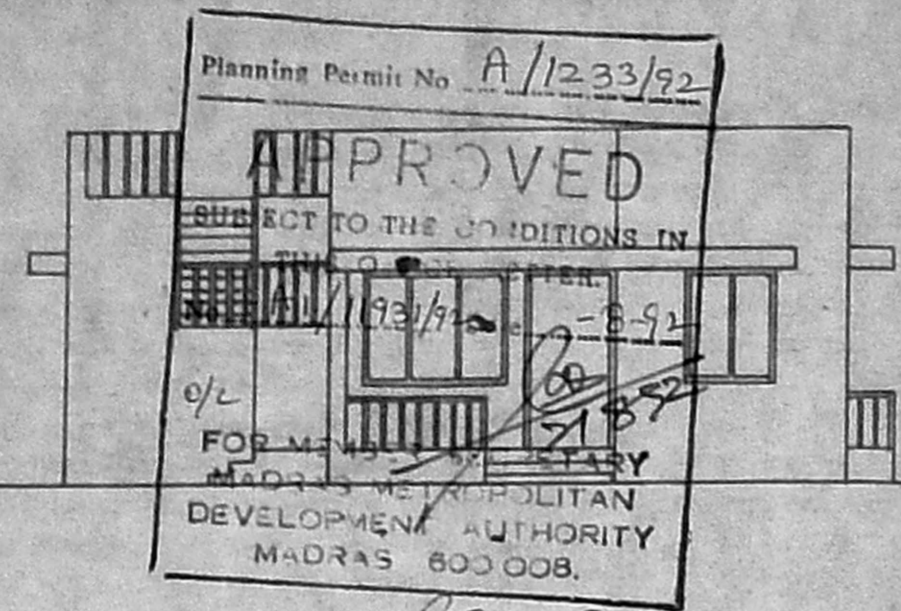

FRONT ELEVATION.

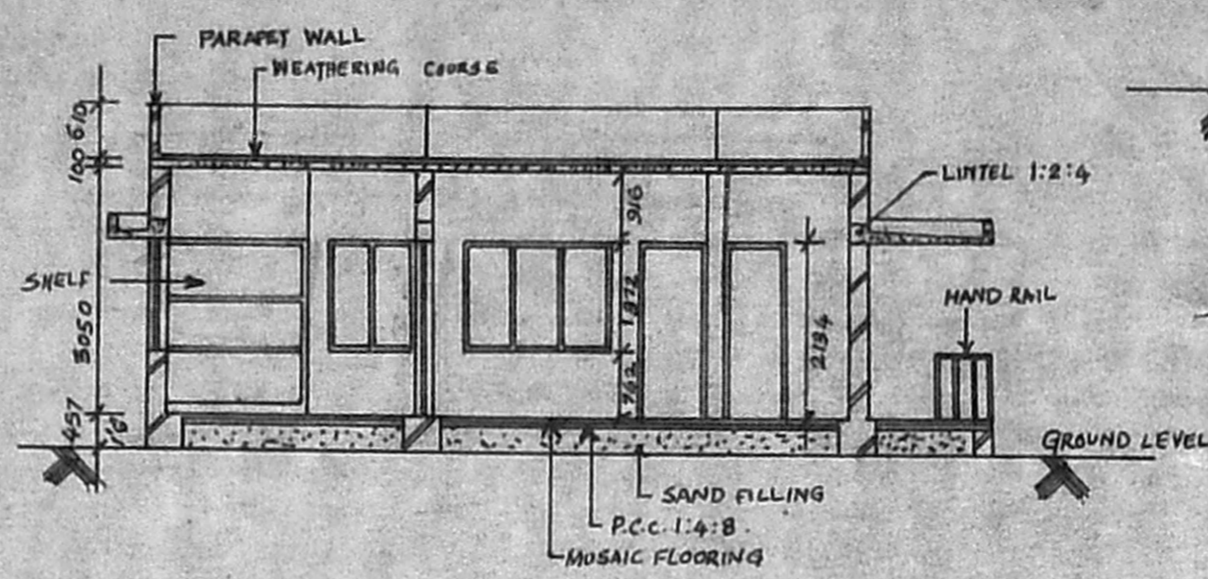

SECTION AT 'AA'

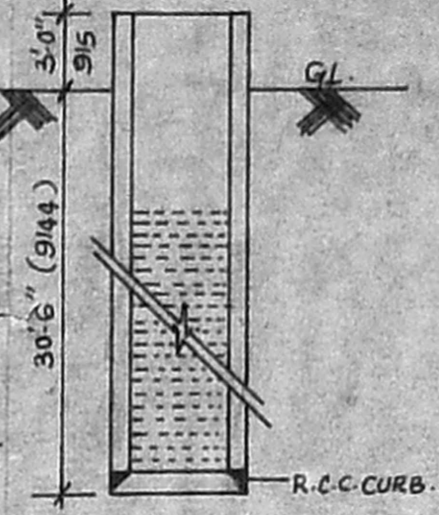

DETAILS OF WELL

SCRUTINY PLAN

A/11931/92

17.6

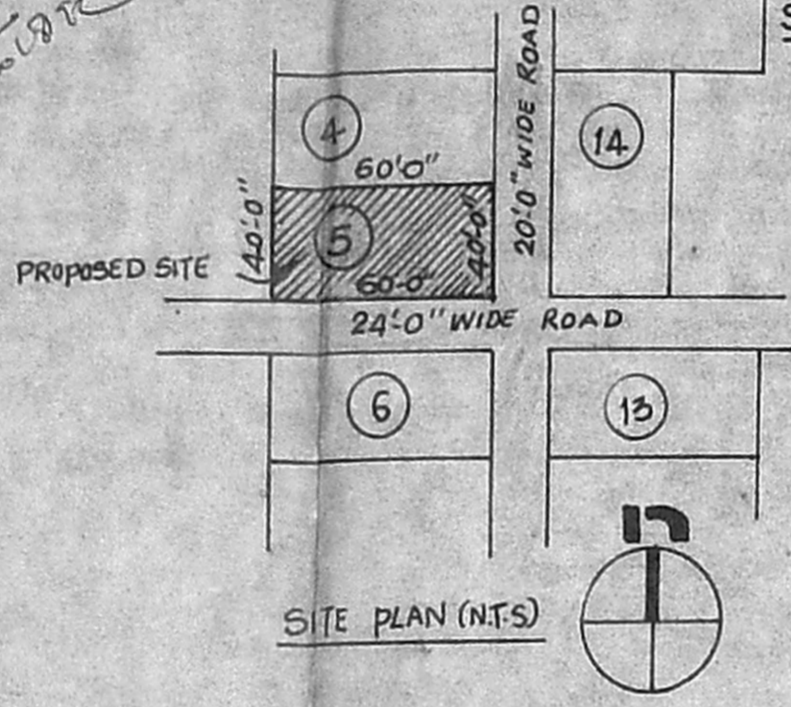

SITE PLAN (N.T.S)

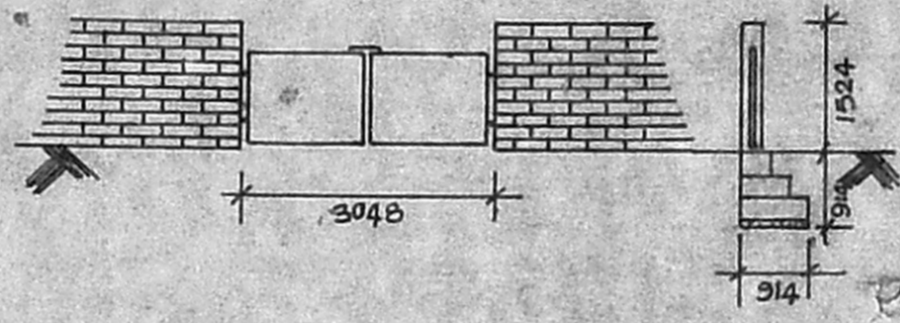

DETAILS OF COMPOUND WALL.

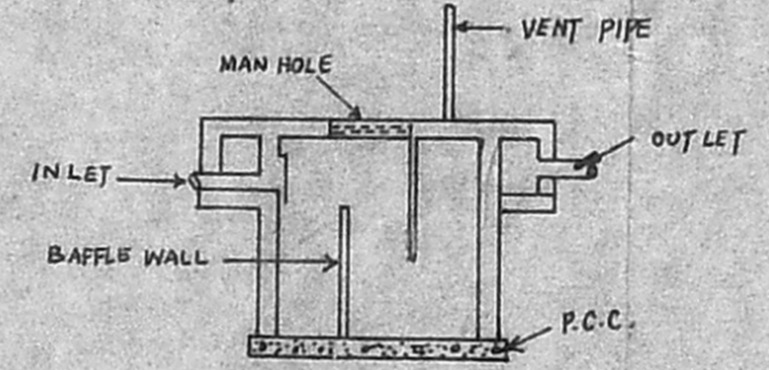

DETAILS OF SEPTIC TANK

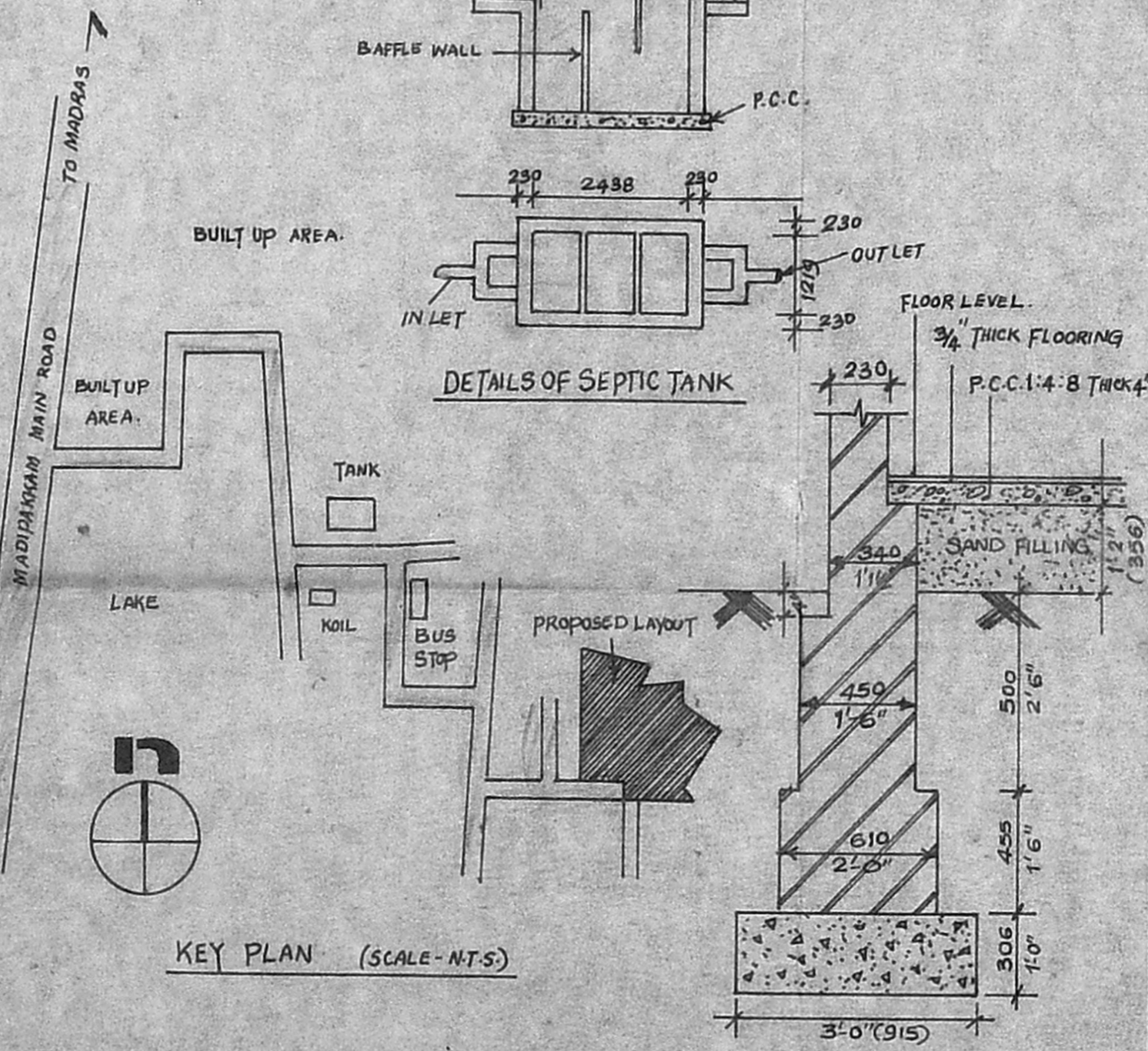

KEY PLAN (SCALE - N.T.S)

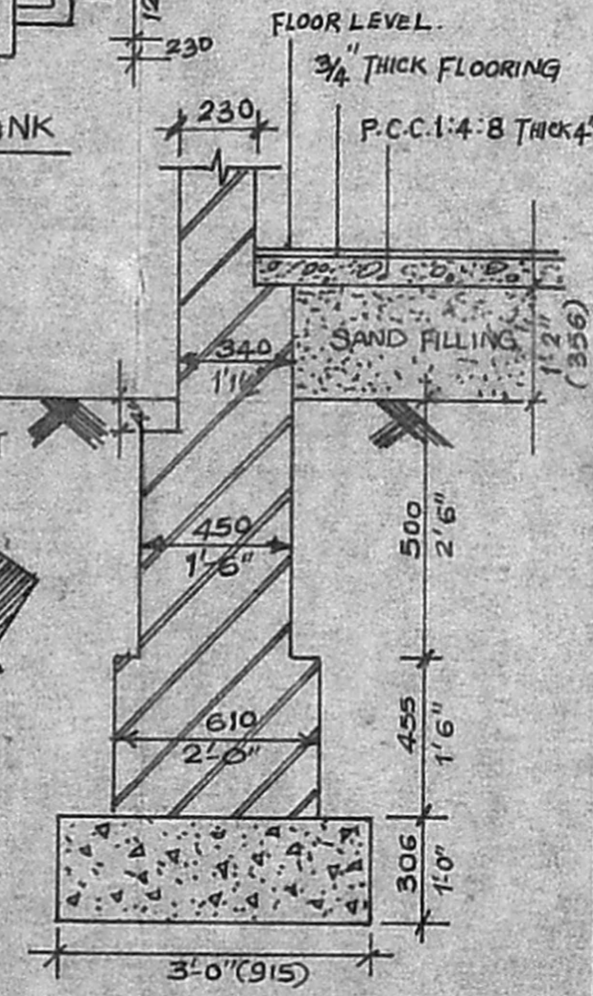

FOUNDATION DETAILS.

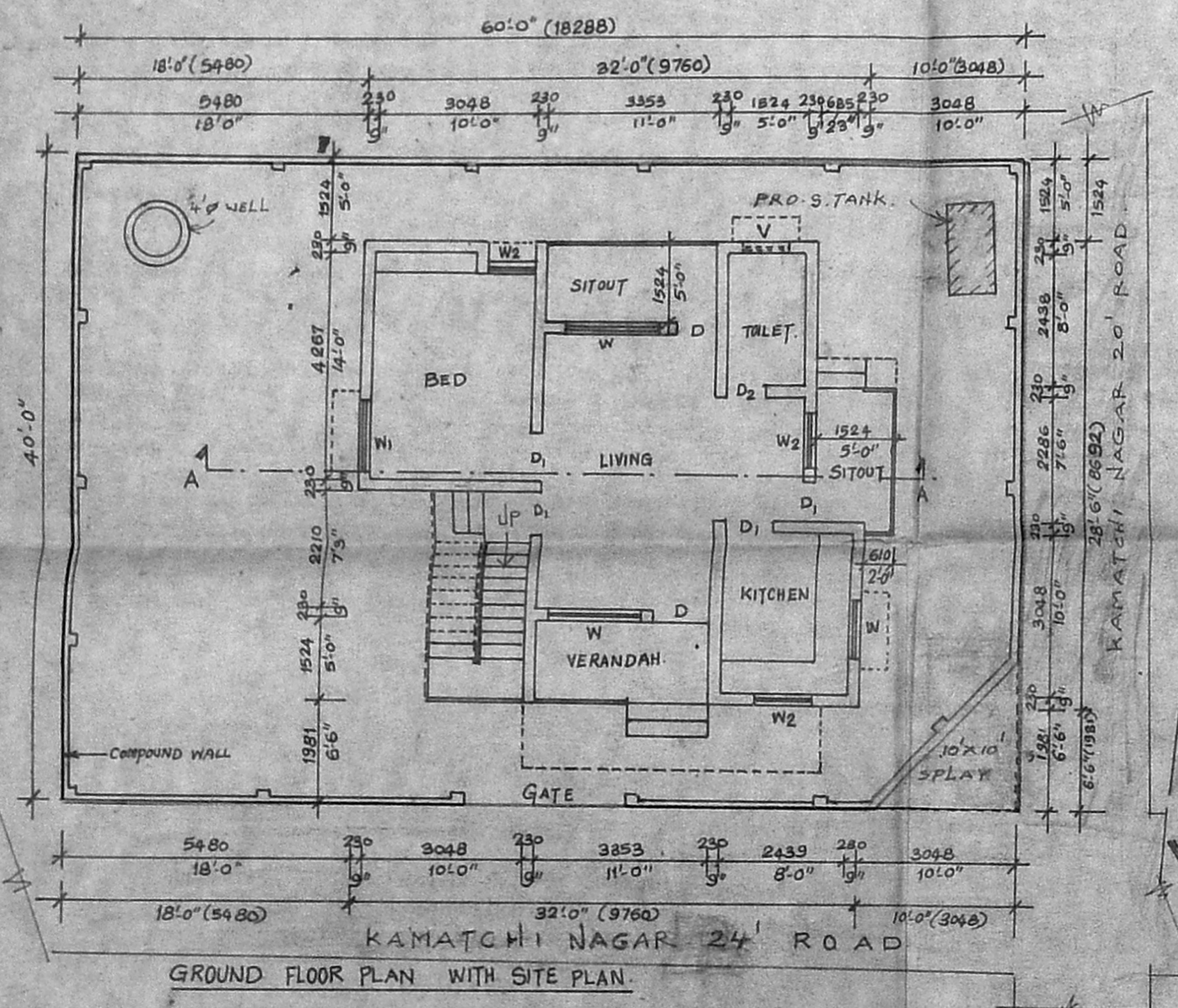

GROUND FLOOR PLAN WITH SITE PLAN.